Regimo Bern

# Siedlung Lyss-Strasse in Nidau

| | | | |
|---|---|---|---|
| Adresse | Lyss-Strasse 67, 2560 Nidau | Fläche | ca. 89 m² |
| Objekt | 4.5-Zimmer-Wohnung | Objekt-Nummer | 26602.06.6001 |
| Lage | Erdgeschoss | Keller | __ |




Situation

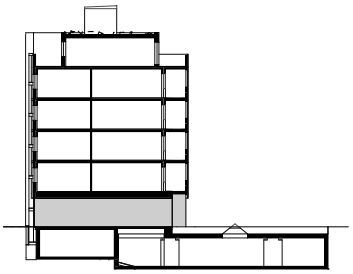

Schnitt



Übersicht

Grundriss

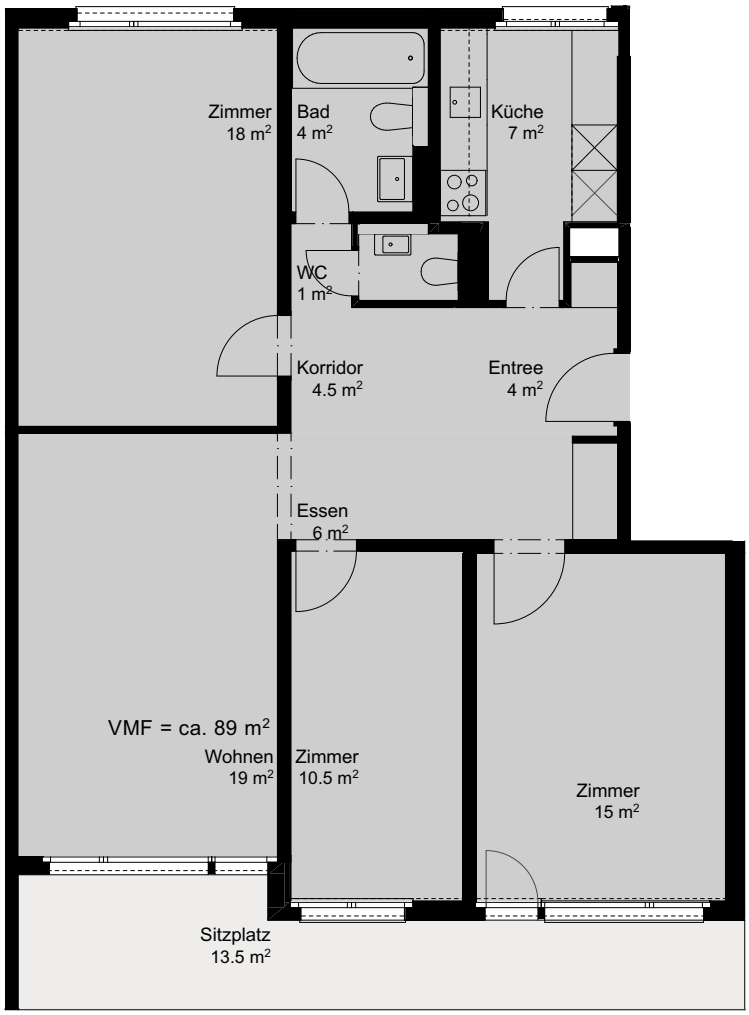





M 1:100

0 m 1 2 3 4 5