Regimo Bern

Siedlung Lyss-Strasse in Nidau

Adresse	Lyss-Strasse 69, 2560 Nidau	Fläche	ca. 42.5 m²
Objekt	2.5-Zimmer-Wohnung	Objekt-Nummer	26602.01.1032
Lage	3. Obergeschoss	Keller	__

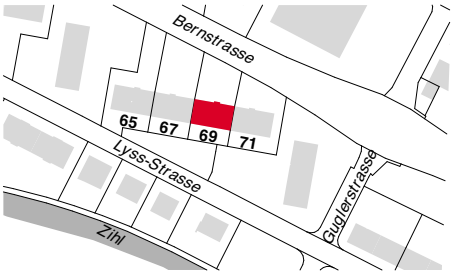

Situation

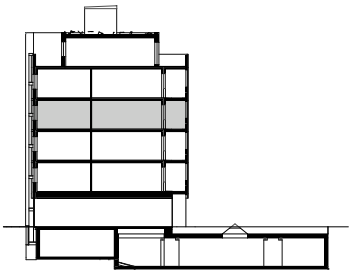

Schnitt

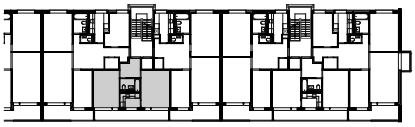

Übersicht

Grundriss

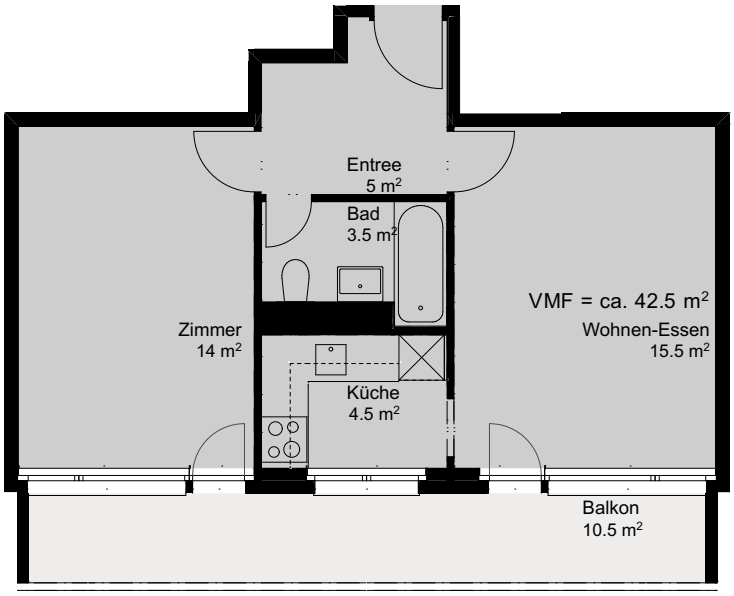



M 1:100
0 m 1 2 3 4 5